

PATIENT PRESENTING CLINICAL SIGNS

BabyGirl Inchaurregui

History: Few weeks of polydipsia, hyporexia, hindquarter weakness, edema distal hindlimbs, and mammary masses.

SPECIES

Canine

Physical Examination: Caudal mammary masses, inguinal lymphadenopathy, stifle OA, thoracolumbar spinal pain, muscle atrophy of spine and rear legs, mild distal rear limb swelling.

BREED

Pitbull terrier

Urinalysis: N/A.

CBC: Normal.

Serum Biochemistry: Normal.

SEX

FS

Radiographic Findings: N/A.

AGE

13 years

ULTRASONOGRAPHIC EXAMINATION OF THE ABDOMEN

Urinary System

Full urinary bladder with a normal thickness and appearance of the wall. Normal anechoic urine with no sediment or uroliths evident.

WEIGHT

55.4 #

Normal trigone area, proximal urethra, and iliac blood vessels.

Normal iliac lymph nodes. Ureters not visualized.

INTERPRETED BY

Remo Lobetti, BVSc,
MMedVet (Med), PhD,
Dipl. ECVIM

Normal renal size (left 6 cm, right 6.7 cm), echogenic appearance, cortico-medullary differentiation, blood flow, pelvis, and capsule.

Reproductive System

N/A.

Adrenal Glands

Normal shape, echogenic appearance, and position. Normal size of left (2.1 x 0.67/0.58 cm) but plump right gland (2.29 x 0.9/0.84 cm).

Spleen

Normal size and echogenic appearance. Smooth homogenous parenchyma, regular capsule, and normal vasculature. No inflammatory, neoplastic, infarction, or infiltrative changes evident.

Liver

Normal size, echogenic appearance, portal markings, and regular curvilinear capsule. No nodules or masses evident.

Gall bladder

Full containing normal anechoic bile. Normal thickness and echogenic appearance of the wall. Normal bile duct.

IMAGING PERFORMED BY

Carissa Rhoades

HOSPITAL NAME

Elizabeth Animal Hospital

REFERRING VET

Leon Anderson, DVM

INVOICE

304103

DATE

4/11/23

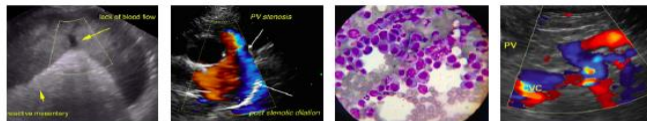

PATIENT

Gastrointestinal

BabyGirl Inchaurregui

Normal appearance of the stomach, duodenum, small intestine, ileo-cecal junction, and colon with no loss of layering, normal wall thickness and peristaltic activity and no distension of the lumen.

SPECIES

Pancreas

Canine

Normal size and echogenic appearance. Normal echogenic appearance of the mesentery and fat surrounding the pancreas.

BREED

Free Abdomen

Pitbull terrier

No mesenteric lymphadenomegaly.
No ascites evident.

SEX

ULTRASONOGRAPHIC FINDINGS

FS

AGE

Primary Findings:

13 years

- Right adrenomegaly?

WEIGHT

Secondary Findings:

55.4 #

- None.

INTERPRETED BY

INTERPRETATION OF THE FINDINGS & FURTHER RECOMMENDATIONS

Remo Lobetti, BVSc,
MMedVet (Med), PhD,
Dipl. ECVIM

The plump right adrenal gland is most likely an incidental and disease related change with Cushing's disease an unlikely differential diagnosis.

With the presenting clinical signs mammary neoplasia with infiltration into the inguinal lymph nodes would be an important consideration.

IMAGING PERFORMED BY

Further assessment would be 3-view thoracic radiographs and FNA cytology of the mammary masses and inguinal lymph nodes.

Carissa Rhoades

Specific therapy would be dependent on an etiological diagnosis.

HOSPITAL NAME

Elizabeth Animal Hospital

REFERRING VET

Leon Anderson, DVM

The information and recommendations provided are based on the images presented by the referring veterinarian. No evaluation can be communicated regarding pathology that was not visible in the image/video clips provided.

INVOICE

Thank you for this referral. If the clinical or image interpretation does not parallel your findings or if I can be of any further assistance, please contact me.

304103

DATE

Remo Lobetti, BVSc, MMedVet (Med), PhD, Dipl. ECVIM (Internal Medicine)
remo.lobetti@sonopath.com

4/11/23